

PROPOSED G+1 STORIED RESIDENTIAL BUNGALOW AT PLOT NO LV-18 DAG NO - 793,794 ,MOUZA -KRIPARAMPUR, P.S.- BISNUPUR, DIST.- SOUTH 24 PGS.,WEST BENGAL

AREA CALCULATION :

LAND AREA OF THE BUNGALOW = 953.17 SQ.M

GROUND FLOOR AREA = 158.92 SQ.M

FIRST FLOOR AREA = 133.13 SQ.M

TOTAL BUILT UP AREA OF THE BUNGALOW = 298.85 SQ.M

OPEN TERRACE AREA = 21.67 SQ.M

ROOF TERRACE AREA = 83.42 SQ.M

PROPOSED PARKING NO. = 2 NOS.

NOTE :

1. ALL DIMENSIONS ARE IN MM
2. ALL LEVELS INDICATED ARE IN MM
3. DIMENSIONS & LEVELS INDICATED ARE STRUCTURAL UNLESS STATED OTHERWISE
4. ONLY WRITTEN DIMENSIONS TO BE FOLLOWED. DRAWING NOT TO BE SCALED
5. ALL EXTERNAL WALLS ARE 200 THK. & INTERNAL WALLS ARE 100 THK. UNLESS OTHERWISE MENTIONED.
6. EXTERNAL PLASTER THICKNESS 10MM. INTERNAL VERTICAL WALL PLASTER THICKNESS 12 MM. CEILING PLASTER THICKNESS 8 MM. UNLESS OTHERWISE MENTIONED.

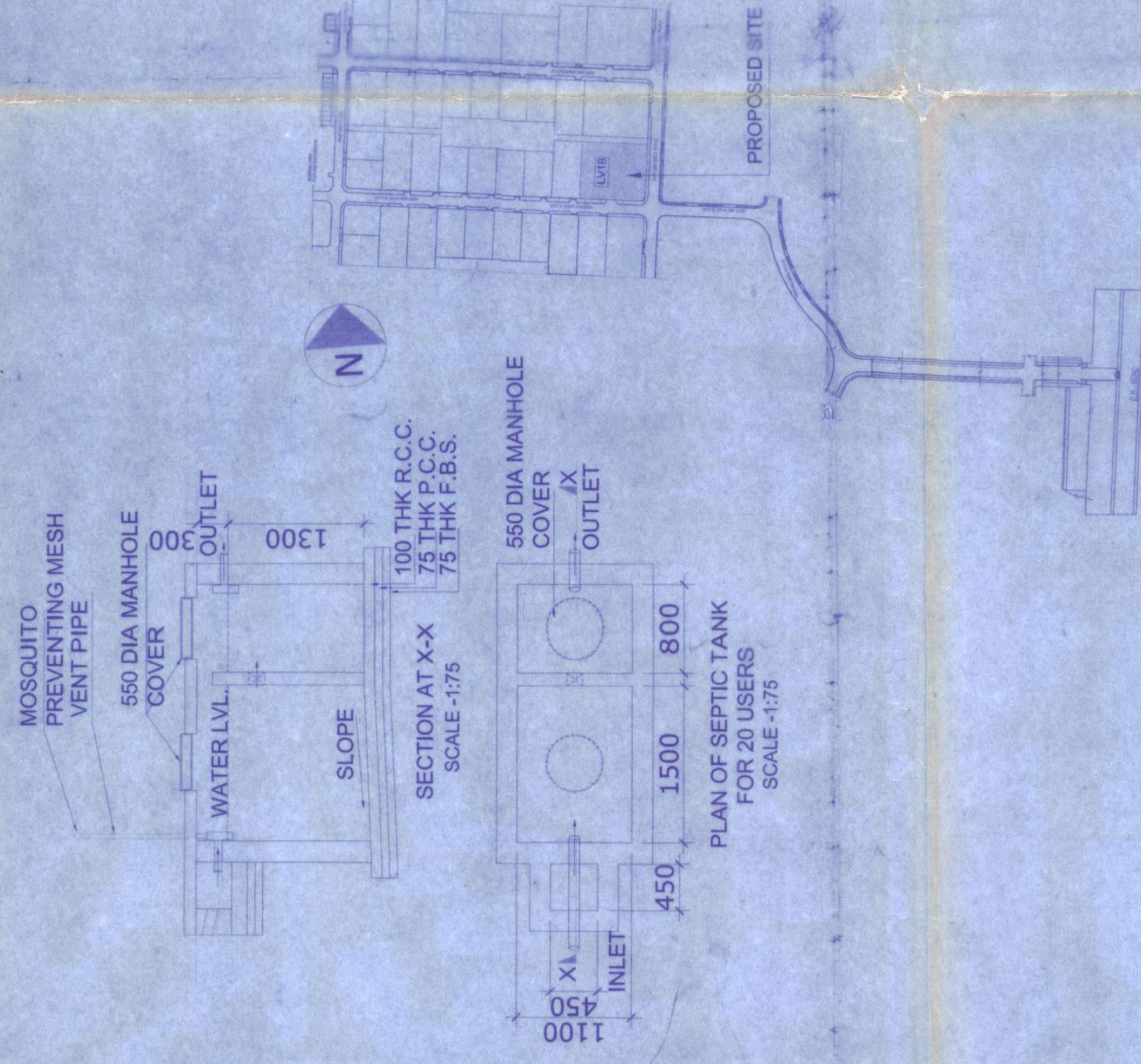

LOCATION PLAN SCALE -1:4000

| Door Opening Schedule | | |
|-----------------------|-------|--------|
| Sl. TYPE | WIDTH | HEIGHT |
| 1. D1 | 1500 | 2150 |
| 2. D2 | 1200 | 2150 |
| 3. D3 | 1000 | 2150 |
| 4. D4 | 900 | 2150 |
| 5. D5 | 750 | 2150 |
| 6. D6 | 900 | 2100 |
| 7. SD | 3750 | 2450 |
| 8. SD1 | 3000 | 2450 |
| 9. SD2 | 2250 | 2450 |

| Window Opening Schedule | | |
|-------------------------|-------|--------|
| Sl. TYPE | WIDTH | HEIGHT |
| 1. W1 | 1200 | 2150 |
| 2. W1-A | 1200 | 2150 |
| 3. W2 | 1050 | 2150 |
| 4. W3 | 600 | 2150 |
| 5. W4 | 600 | 2150 |
| 6. W5 | 1500 | 2450 |
| 7. W6 | 3000 | 2450 |

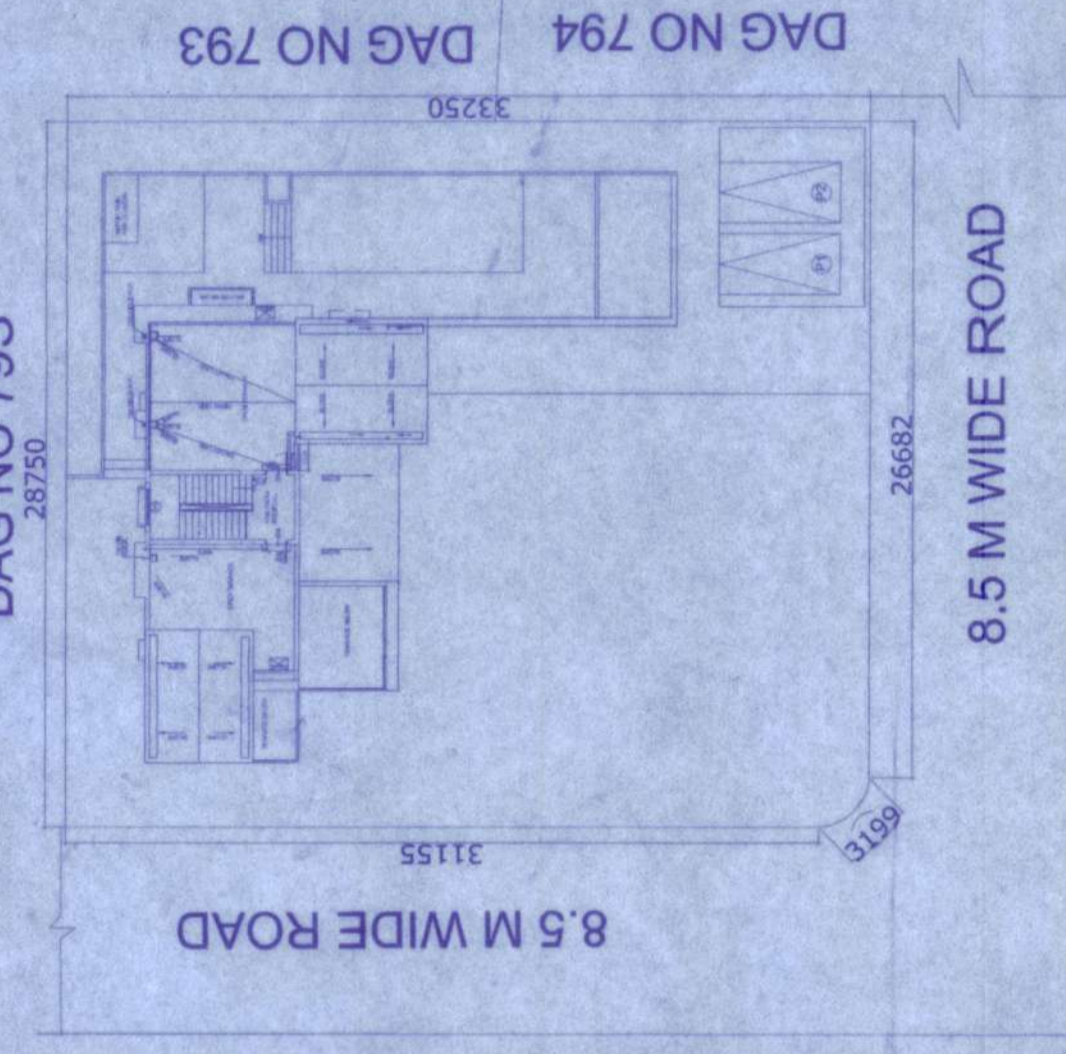

SITE PLAN SCALE -1:4000

FOR OFFICE USE :

File created & signed on 10/09/2022 at 11:11 AM by **Habibullah** (Chandi Prasanna Khandra)



Chandi Prasanna Khandra
Architect

CPK & Associates
CHANDI PRASAD KHANDRA
West Bengal, India - 711106
G. Mail No: cpkassociates@gmail.com
G. Mail No: cpkassociates@gmail.com

CPK & Associates
STRUCTURAL CONSULTANT:

CPK & Associates
STRUCTURAL CONSULTANT:

CPK & Associates
STRUCTURAL CONSULTANT:

SHEET TITLE :

SITE PLAN SHOWING GROUND FLOOR PLAN, LOCATION PLAN, SITE PLAN, DETAILS OF SEPTIC TANK

DRAWING NO : AQUAVILLE_LV-18/SANC./ARCH/01

REVISION NO. DATE

R0

10.09.22

DRAWN BY:

SHAYAMA ROY

CHECKED BY:

SGM

SCALE:

1:100

THIS DRAWING IS THE SOLE PROPERTY OF SQUARE CONSULTANCY SERVICES. ITS USE FOR ANY PURPOSE OTHER THAN THAT MENTIONED IS TO BE DONE ONLY AFTER PRIOR APPROVAL

SITE PLAN SHOWING GROUND FLOOR PLAN

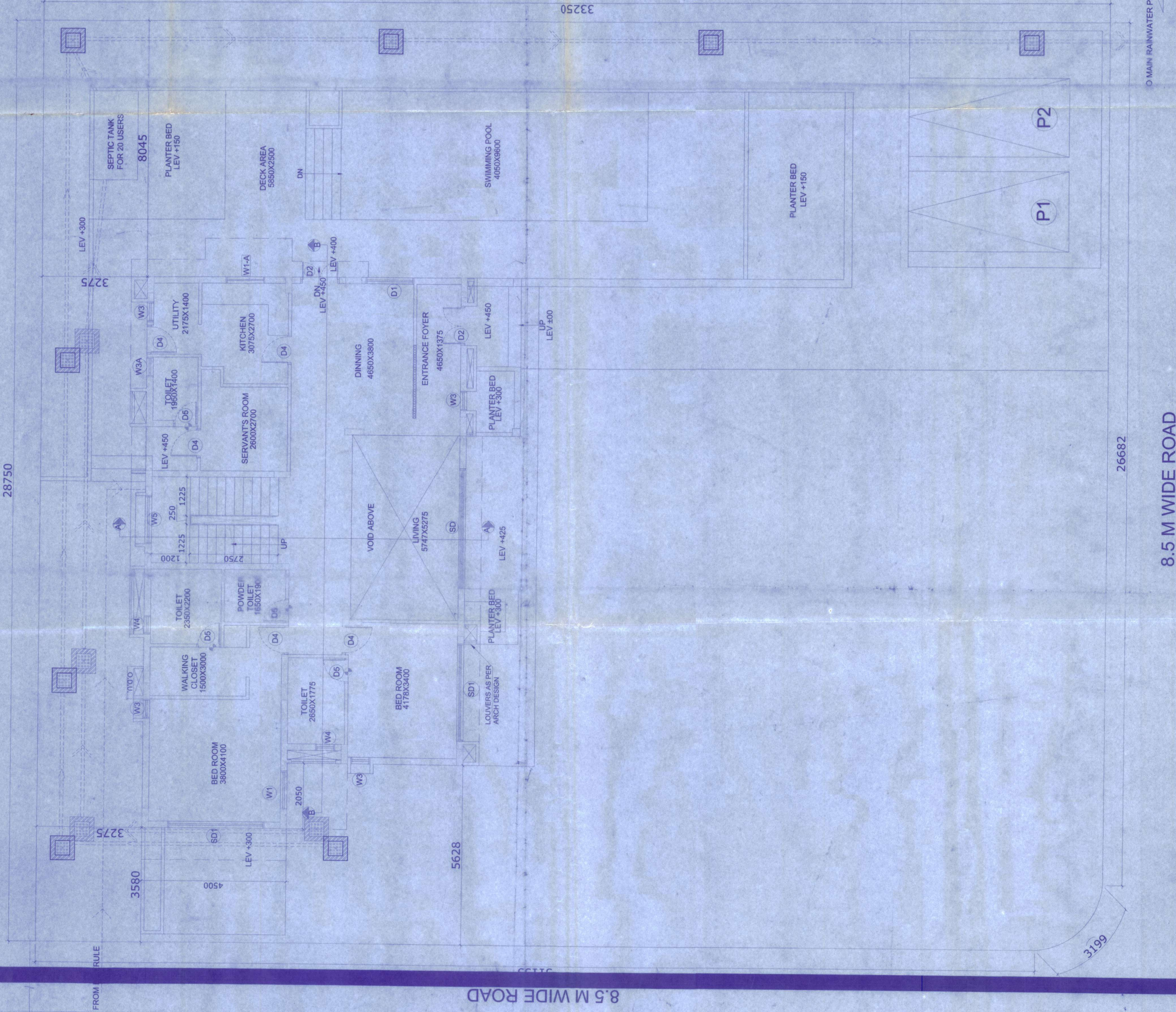

8.5 M WIDE ROAD

MAIN RAINWATER PIT

26682

3199

8.5 M WIDE ROAD

SIGNATURE OF THE STRUCTURAL ENGINEER

Sapriya Kumar Mondal
D.C.E.

SIGNATURE OF THE ARCHITECT

SQUARE CONSULTANCY SERVICES

3A WEDGEMAN ROAD,
KOLKATA-700 028
EMAIL : architecture.square@gmail.com
WEB : www.squareconsultancy.com

I CERTIFY THAT ALL THE ARCHITECTURAL DRAWING OF PROPOSED G+1 STORIED RESIDENTIAL BUNGALOW AT PLOT NO LV-18 DAG NO - 793,794 ,MOUZA -KRIPARAMPUR, P.S.- BISNUPUR, DIST.- SOUTH 24 PGS.,WEST BENGAL, HAVE BEEN MADE BY ME CONSIDERING ALL POSSIBLE LOADS INCLUDING SEISMIC LOADS AS PER THE NATIONAL BUILDING CODE OF INDIA AND CERTIFIED THAT IT IS SAFE & STABLE IN ALL RESPECTS.

SIGNATURE OF THE OWNER

STRUCTURAL CONSULTANT:

PROJECT ARCHITECT :

SQUARE CONSULTANCY SERVICES

3A WEDGEMAN ROAD,
KOLKATA-700 028
EMAIL : architecture.square@gmail.com
WEB : www.squareconsultancy.com

CPK & Associates

CHANDI PRASAD KHANDRA

West Bengal, India - 711106
G. Mail No: cpkassociates@gmail.com
G. Mail No: cpkassociates@gmail.com

SHEET TITLE :

SITE PLAN SHOWING GROUND FLOOR PLAN, LOCATION PLAN, SITE PLAN, DETAILS OF SEPTIC TANK

DRAWING NO : AQUAVILLE_LV-18/SANC./ARCH/01

REVISION NO. DATE

R0

10.09.22

DRAWN BY:

SHAYAMA ROY

CHECKED BY:

SGM

SCALE:

1:100

THIS DRAWING IS THE SOLE PROPERTY OF SQUARE CONSULTANCY SERVICES. ITS USE FOR ANY PURPOSE OTHER THAN THAT MENTIONED IS TO BE DONE ONLY AFTER PRIOR APPROVAL